

# COTTAGE JATKO.

1/2

## SURFACES

COTTAGE 36' x 18'

648 pi<sup>2</sup>

BALCONY 14' 6" x 11' x 11"

173 pi<sup>2</sup>

1. BATHROOM 1 2' 11" x 7' 3"
2. CHANGING ROOM 9' 5" x 10' 3"
3. KITCHEN 7' 8" x 10' 3"
4. DINING ROOM 7' 6" x 10' 3"
5. LIVING ROOM 10' 0" x 17' 4"

Please note that SOKİO Industrie declines **all responsibility with regard to construction work, interior design and building mechanics.** As a wooden structure manufacturer, our priority is the supply of the exterior envelope of the building. However, we are able to offer interior design and the layout of the building's mechanics. For any request relating to interior design plans designed by SOKİO Industrie, please contact us.

**SOKİO**  
INDUSTRIE

x

GRUPE  
**genius**



Capacity: 8

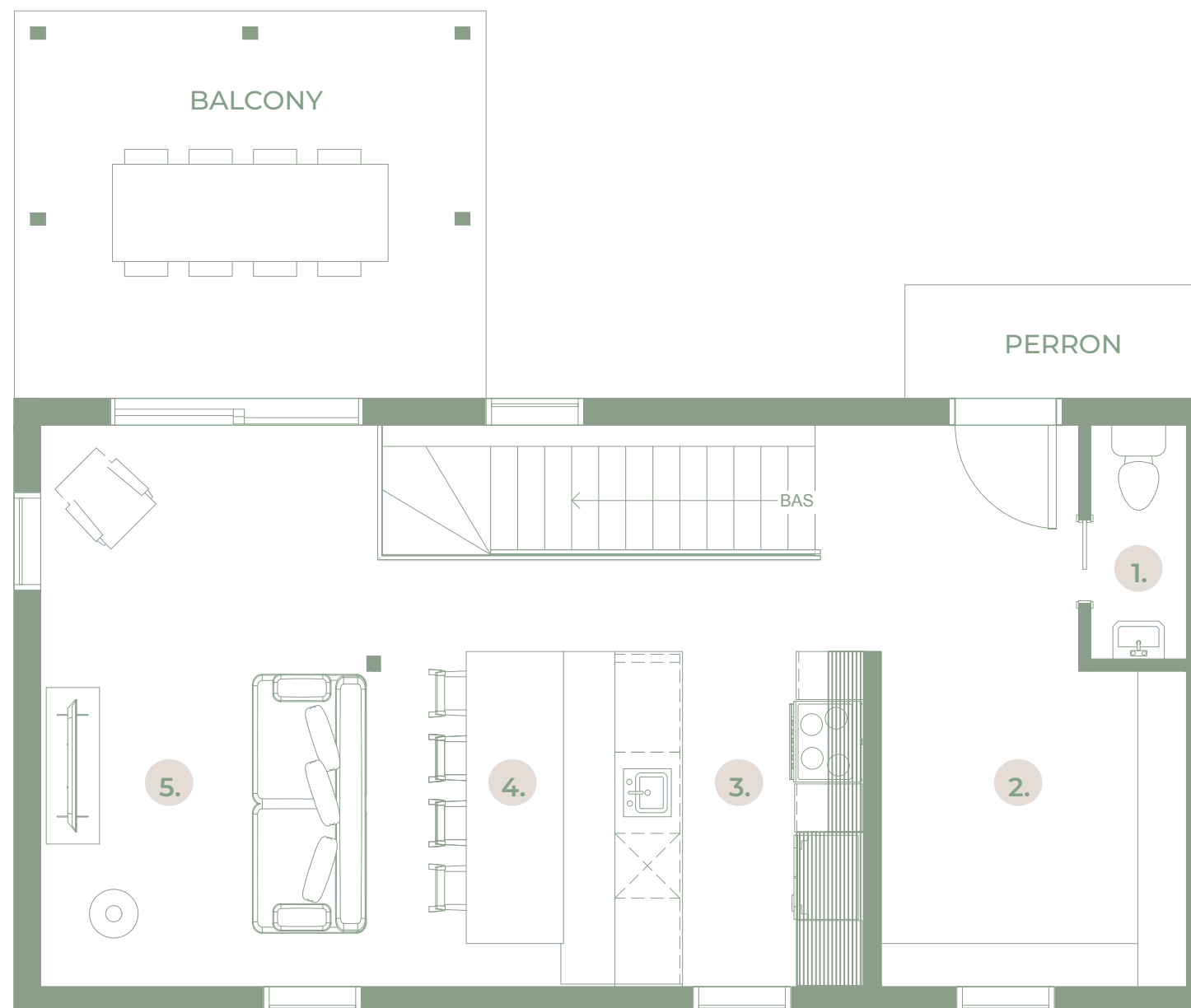

## GROUND FLOOR



THE DIMENSIONS, AREA, FEATURES, DETAILS AND MATERIALS OF AREAS AND ROOMS ARE APPROXIMATE. THEY ARE SUBJECT TO CHANGES WITHOUT NOTICE, IN ORDER TO COMPLY WITH THE CONDITIONS APPLICABLE TO THE BUILDING, THE SITE AND TO MUNICIPAL, STRUCTURAL AND/OR ARCHITECTURAL REQUIREMENTS AS WELL AS THOSE OF THE SELLER. THE AREA AND LOCATION OF THE TERRACES MAY VARY FROM ONE FLOOR TO ANOTHER. THE FURNITURE SHOWN IN THE SALES PLANS IS FOR INDICATIVE PURPOSES ONLY. ILLUSTRATION IS A CONCEPT THAT MAY BE SUBJECT TO ERRORS AND OMISSIONS.

# COTTAGE JATKO.

2/2

## SURFACES

COTTAGE 36' x 18'

648 pi<sup>2</sup>

- 6. BATHROOM 2 9' 2" x 6' 7"
- 7. BEDROOM 1 9' 2" x 9' 4"
- 8. LOUNGE 14' 11" x 13' 6"
- 9. BEDROOM 2 9' 10" x 9' 4"
- 10. BEDROOM 3 9' 10" x 6' 9"

Please note that SOKİO Industrie declines **all responsibility with regard to construction work, interior design and building mechanics**. As a wooden structure manufacturer, our priority is the supply of the exterior envelope of the building. However, we are able to offer interior design and the layout of the building's mechanics. For any request relating to interior design plans designed by SOKİO Industrie, please contact us.

**SOKİO**  
INDUSTRIE

x

GRUPE  
**genius**



Capacity: 8

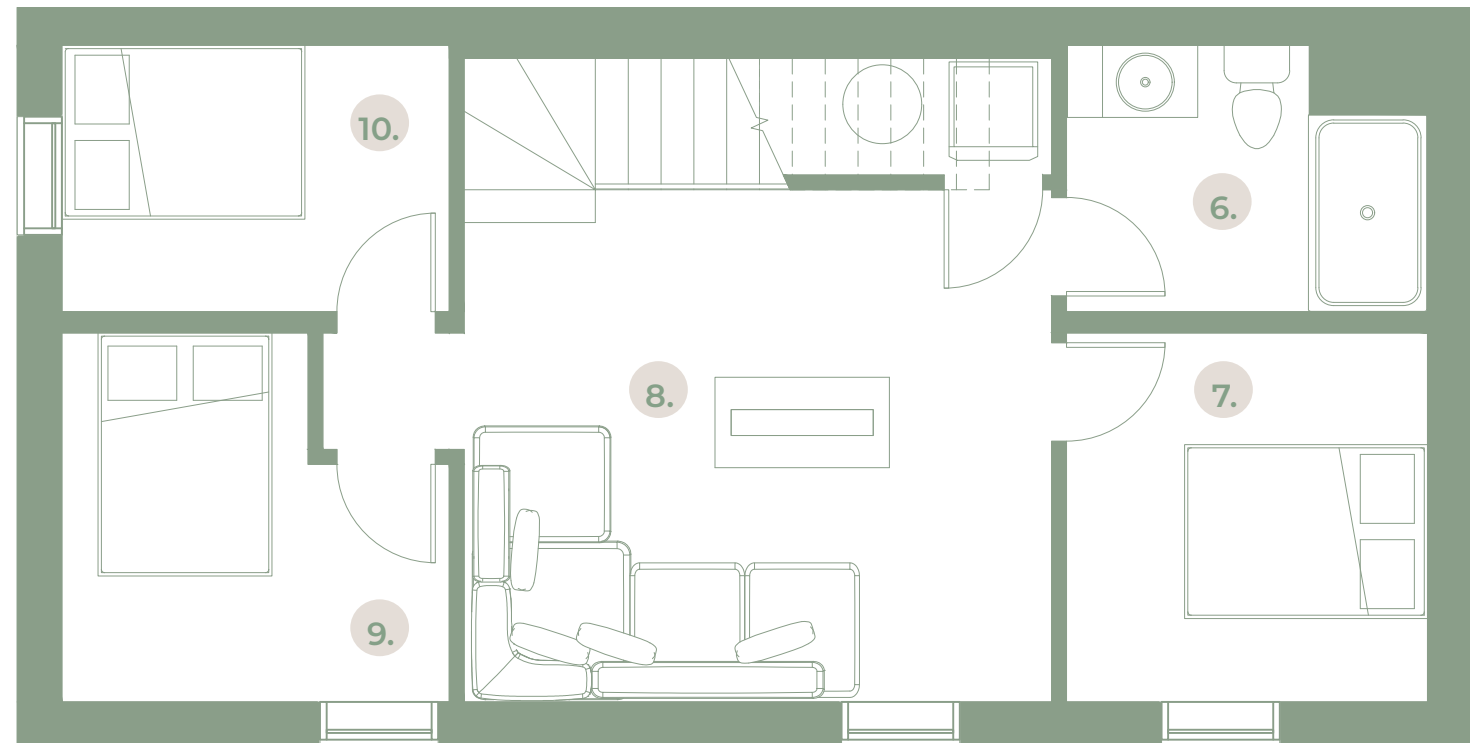

## BASEMENT



THE DIMENSIONS, AREA, FEATURES, DETAILS AND MATERIALS OF AREAS AND ROOMS ARE APPROXIMATE. THEY ARE SUBJECT TO CHANGES WITHOUT NOTICE, IN ORDER TO COMPLY WITH THE CONDITIONS APPLICABLE TO THE BUILDING, THE SITE AND TO MUNICIPAL, STRUCTURAL AND/OR ARCHITECTURAL REQUIREMENTS AS WELL AS THOSE OF THE SELLER. THE AREA AND LOCATION OF THE TERRACES MAY VARY FROM ONE FLOOR TO ANOTHER. THE FURNITURE SHOWN IN THE SALES PLANS IS FOR INDICATIVE PURPOSES ONLY. ILLUSTRATION IS A CONCEPT THAT MAY BE SUBJECT TO ERRORS AND OMISSIONS.